He loves me

Christina Schmitt

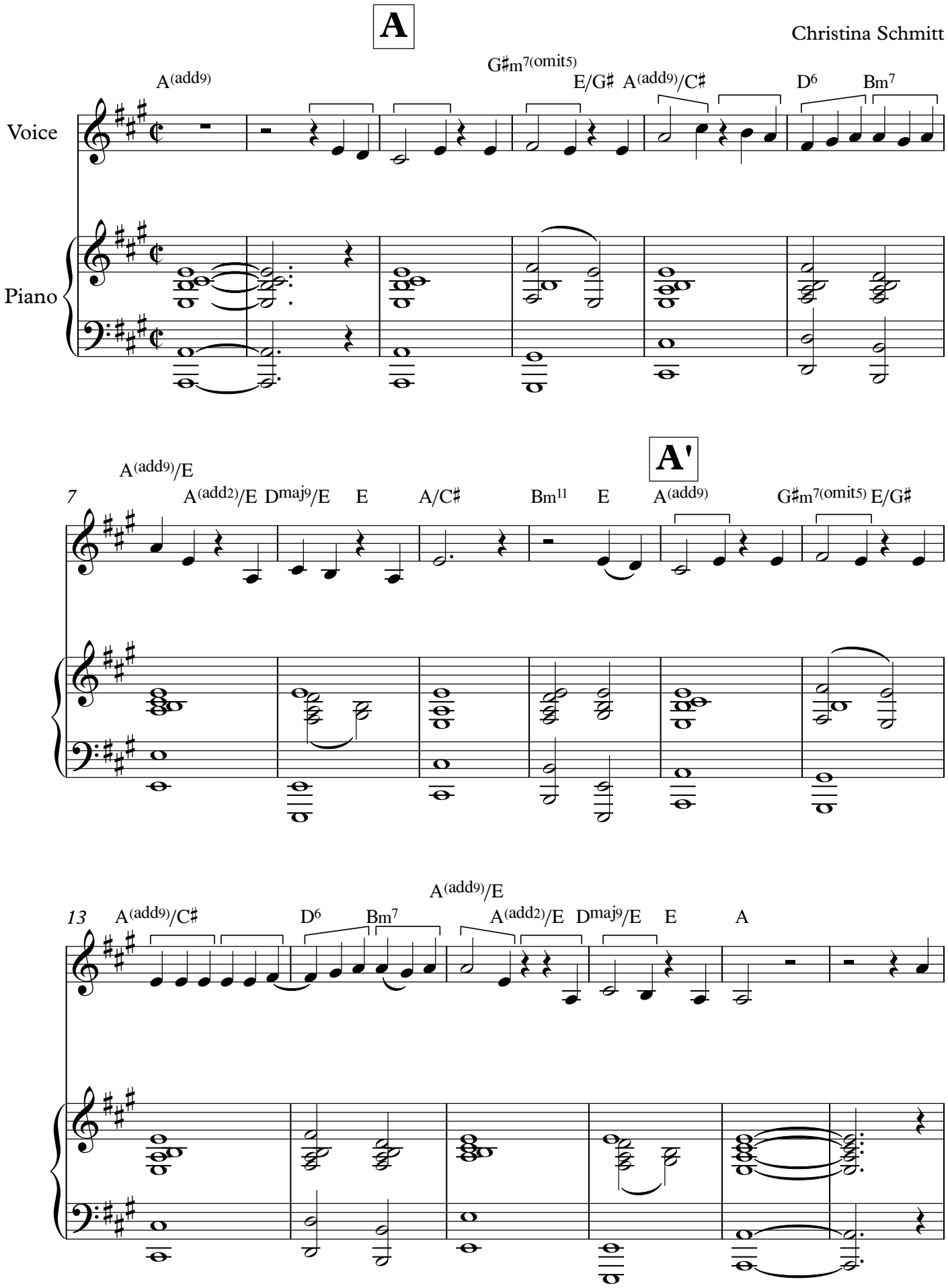

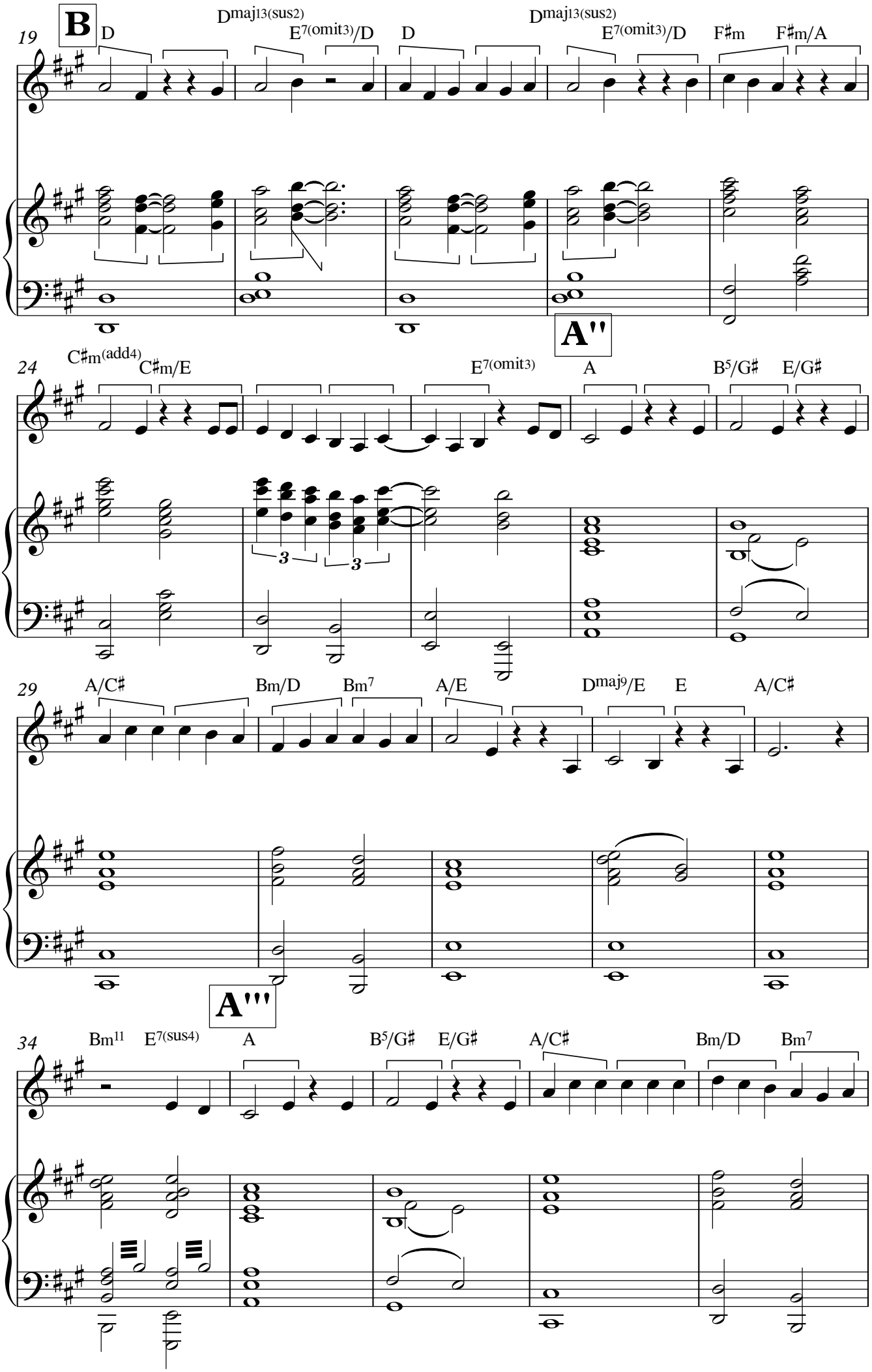
B
D
Dmaj13(sus2)
E7(omit3)/D
D
Dmaj13(sus2)
E7(omit3)/D
F♯m
F♯m/A
19
A''
C♯m(add4)
C♯m/E
E7(omit3)
A
B5/G♯
E/G♯
24
3
3
A/C♯
Bm/D
Bm7
A/E
Dmaj9/E
E
A/C♯
29
A'''
Bm11
E7(sus4)
A
B5/G♯
E/G♯
A/C♯
Bm/D
Bm7
34

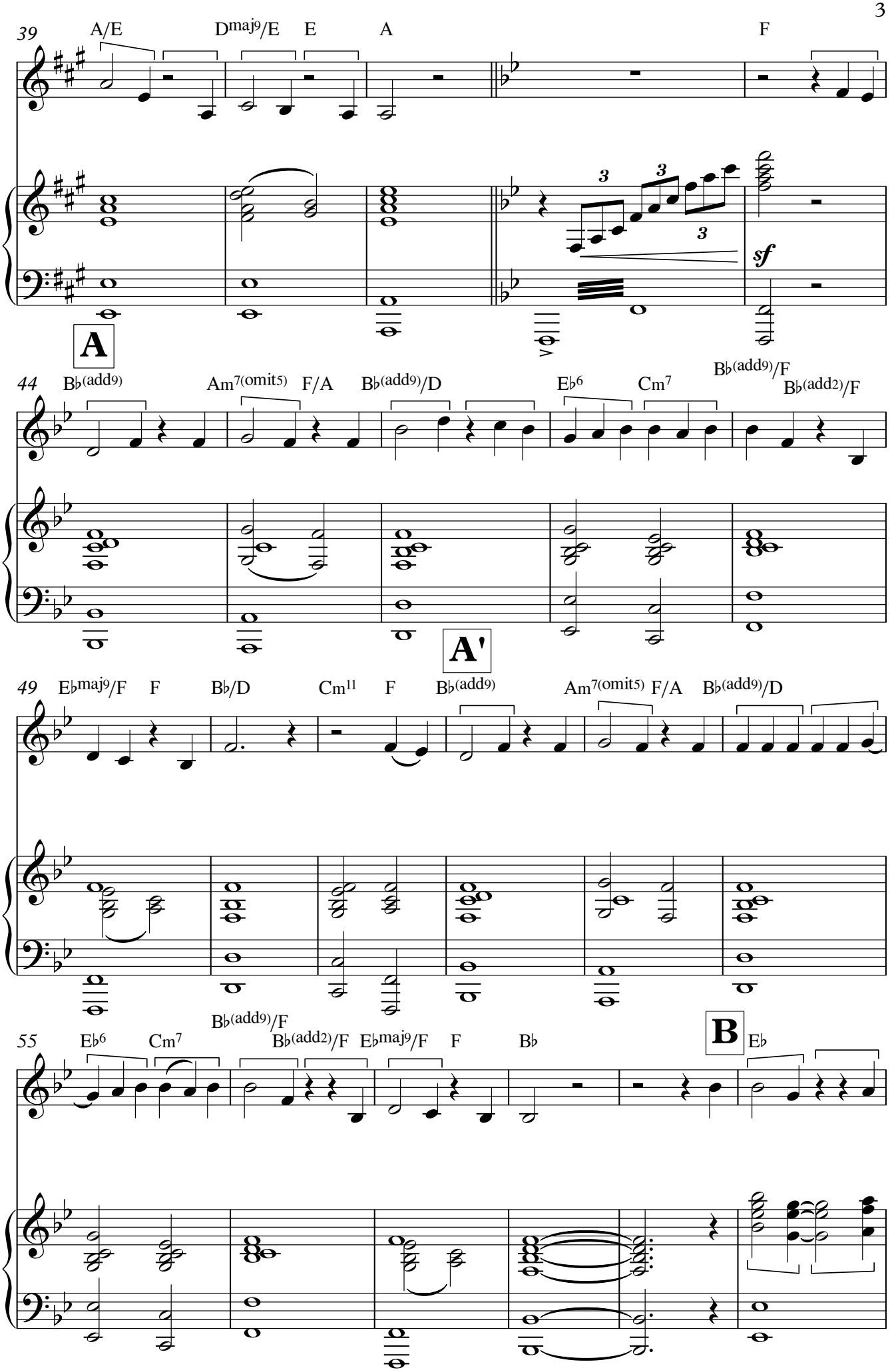
39
A/E
Dmaj9/E
E
A
F
3
3
3
sf
A
44
B♭(add9)
Am7(omit5)
F/A
B♭(add9)/D
E♭6
Cm7
B♭(add9)/F
B♭(add2)/F
A'
49
E♭maj9/F
F
B♭/D
Cm11
F
B♭(add9)
Am7(omit5)
F/A
B♭(add9)/D
55
E♭6
Cm7
B♭(add9)/F
B♭(add2)/F
E♭maj9/F
F
B♭
B
E♭

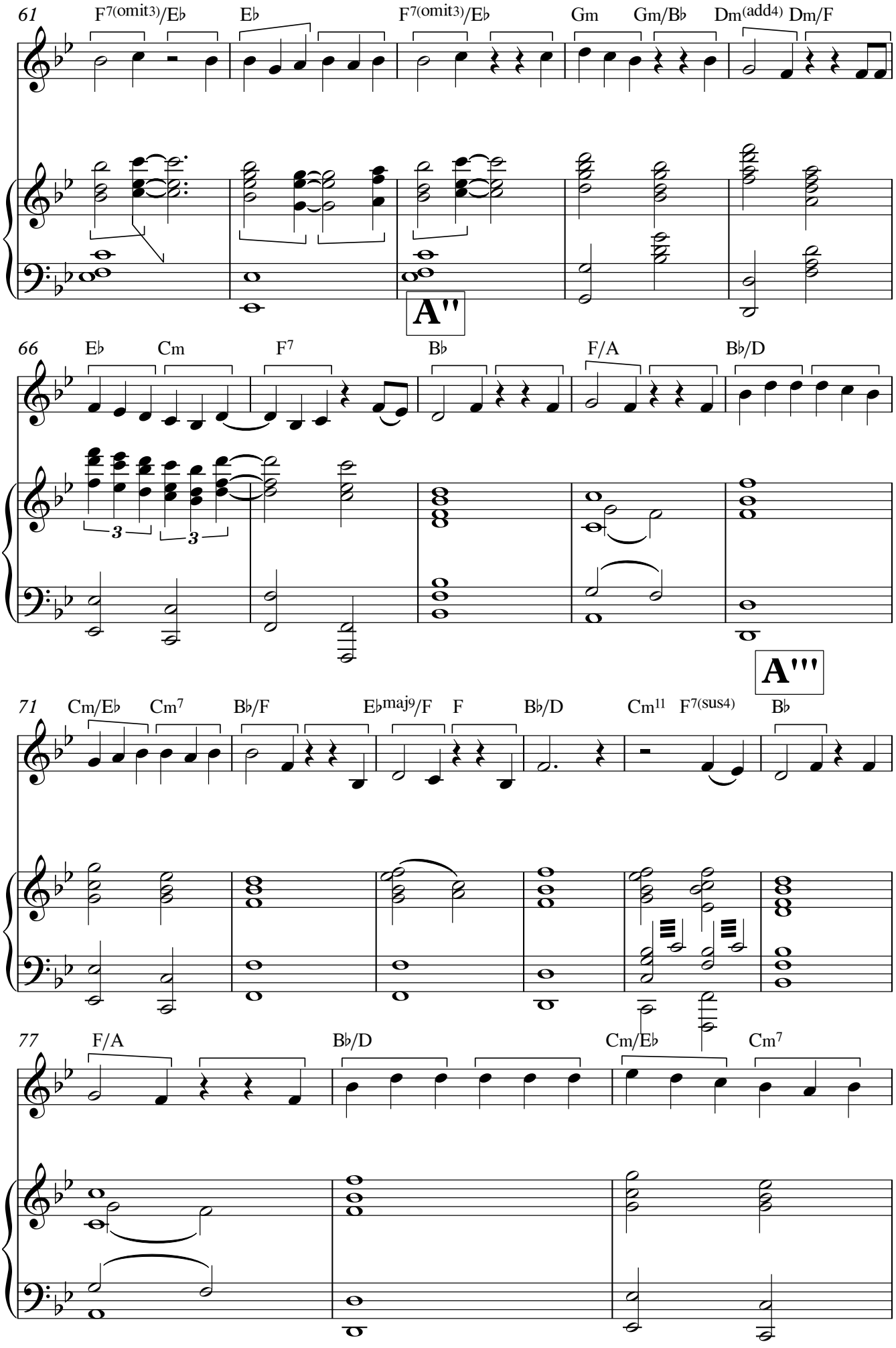
61
F7(omit3)/E♭
E♭
F7(omit3)/E♭
Gm
Gm/B♭
Dm(add4)
Dm/F
A"
66
E♭
Cm
F7
B♭
F/A
B♭/D
A'''
71
Cm/E♭
Cm7
B♭/F
E♭maj9/F
F
B♭/D
Cm11
F7(sus4)
B♭
77
F/A
B♭/D
Cm/E♭
Cm7

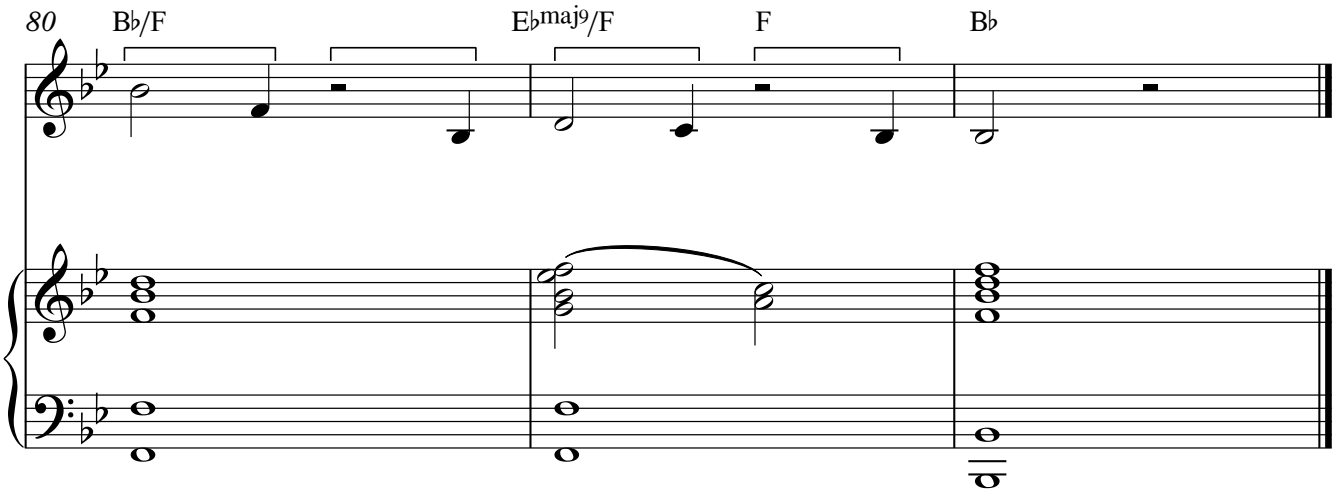
80
B♭/F
E♭maj9/F
F
B♭